



pearson
ferrier®



13 SOUTHFIELD AVENUE.

Bury, BL9 5HS

Offers In The Region Of £200,000

13 SOUTHFIELD AVENUE.

Property at a glance

- MID TOWN HOUSE
- THREE BEDROOMS
- CONVENIENT LOCATION
- CLOSE TO BURRS COUNTRY PARK
- IDEAL FIRST TIME BUY

Beautifully presented three bedroom FREEHOLD mid town house property located approximately one mile from Bury town centre just off Walmersley Road. The location offers excellent access to Bury town centre, local shops and schools with junction 1 M66 being only a short drive and Burrs Country Park being on your doorstep. In brief the property comprises of Vestibule, lounge/diner, breakfast/kitchen and rear hall. To the first floor are three good sized bedrooms and family bathroom. The property benefits from gardens to both the front & rear and is ideal for both first time buyers and growing families alike and really must be viewed to appreciate the accommodation on offer.

Tenure - Freehold

EPC - C

Council Tax Band - B

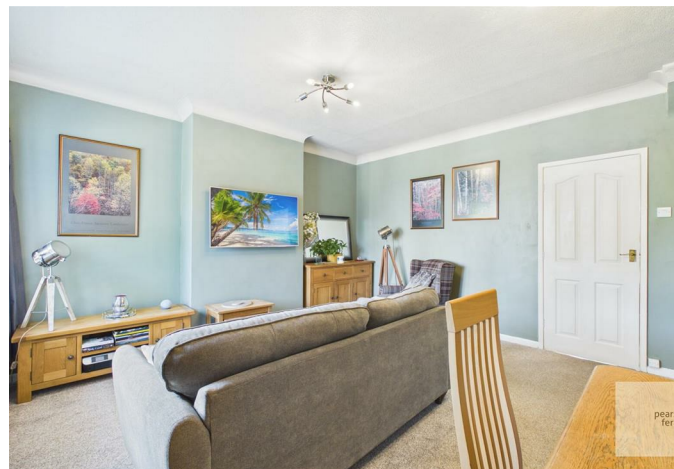



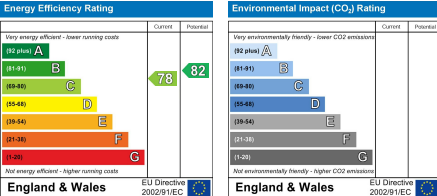

Bury Office
 435/7 Walmersley Road, Bury, Lancashire, BL9 5EU
 Telephone: 0161 764 4440
 Fax: #
 Email: bury@pearsonferrier.co.uk

www.pearsonferrier.co.uk



All statements contained in these particulars are for indicative purposes only and are made without responsibility on the part of Pearson Ferrier and the vendors of this property and are not to be relied on as statements or representations of fact. Potential purchasers should satisfy themselves by inspection or otherwise as to the accuracy of such details contained in these particulars.